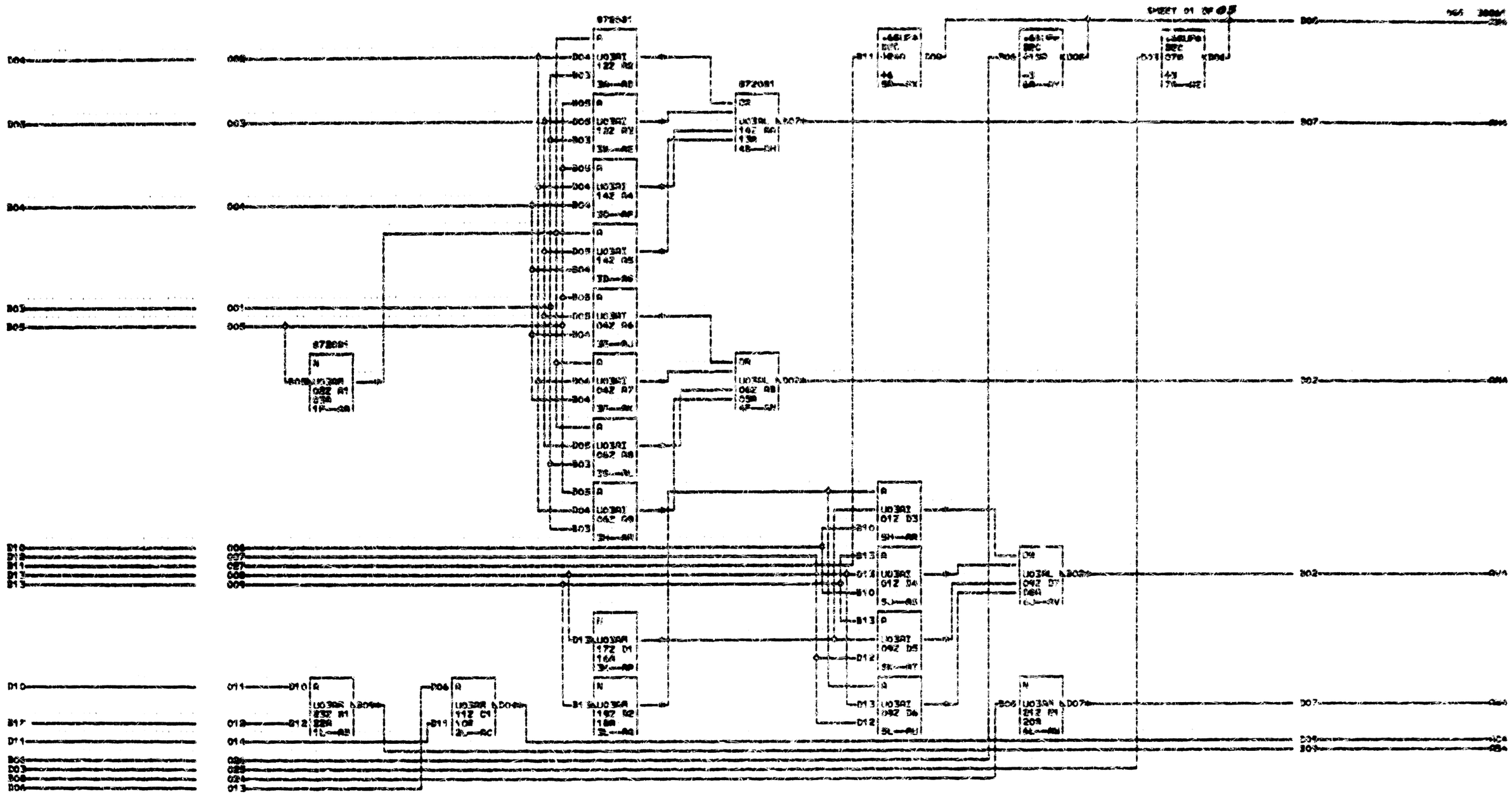

CARD SIZED 1-12 PAC
VOLTAGE PINS
+5V0011 +3V0001
-3V0006 GND0008
STANDARD RESTRICTED

U03

RESTRICTED

1 WAY EXCLUSIVE-2 PHASES OUT
1 WAY EXCLUSIVE-1 PHASE OUT
DATE 04-21-64 FROM: [illegible]

LOG 157 FROFF

CD PG 1 OF 1 PAGE SBC3006

IBM CORP. PD 3.70 B4