THIS ALD HAS BEEN HAND CHECKED AGAINST THE WIRING

SHEET 01 OF 5

000 33801

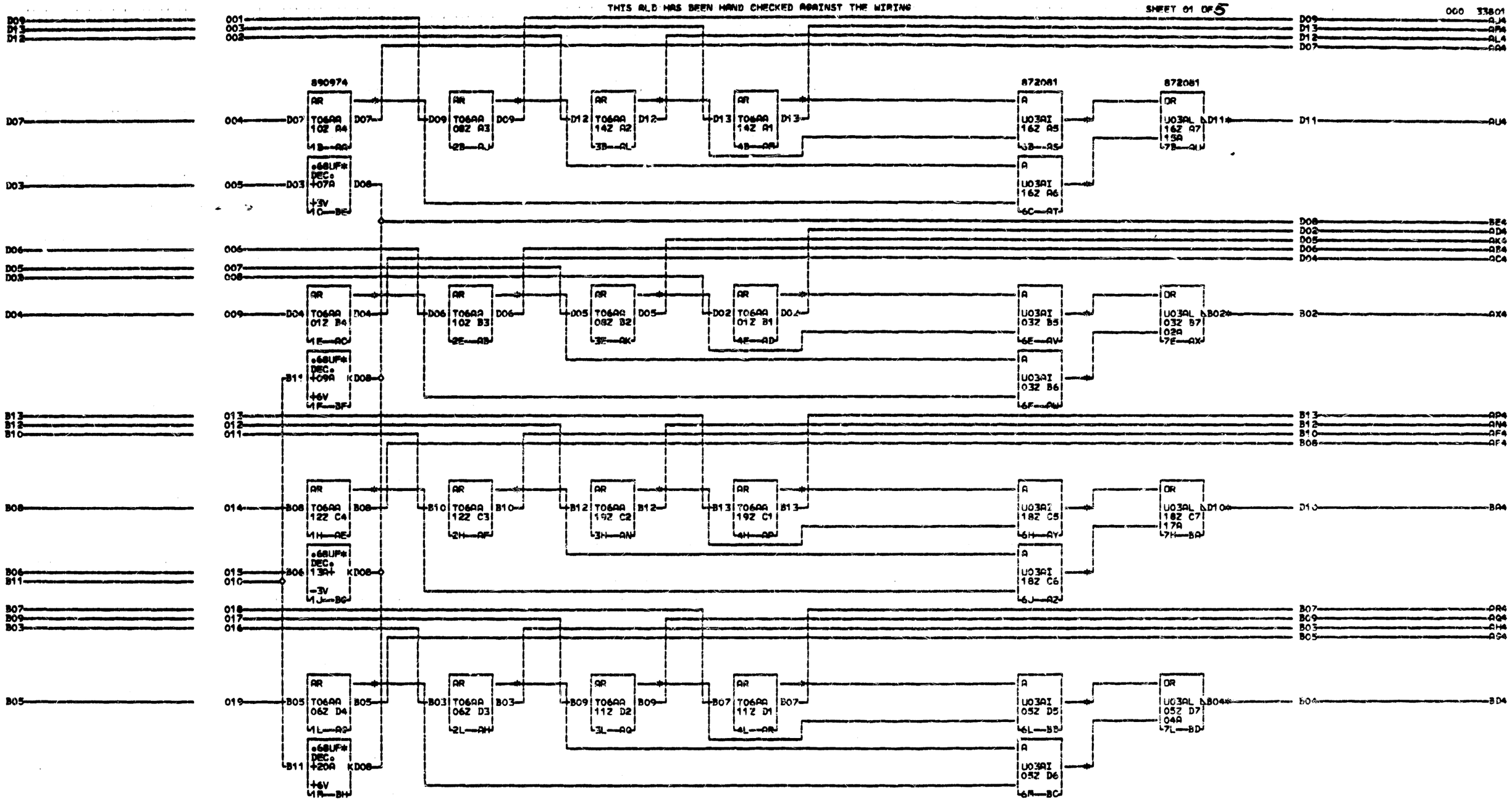

CARD SIZE0 1-12 PAC
VOLTAGE PINS
3 +6V0811 +3V0D03
3 -3V0B06 GND0D08
8 STANDARD RESTRICTED
0
1

000

```
T65 I D07   10Z01 AE2        I B03   08204  14Z1        N 19205 19208 AT4          0322        BA4          05Z2   04A1  V15   +6V
    I D06   10Z07   12Z1     N 06205 06208 AR2          O 19209 18207   1632       AX4           1822   17A1 I 11209 05Z03 V16   GND
    N 10Z05 10Z08 AF2        O 06209 05207   14Z1       O 19212 [illegible] AU4      0322   02A1 I 19209 18207 I 11212 05Z04 A1
    O 10Z09 03Z04   12Z1     O 06212 05209 I D12   14Z07 AQ2          1622   15A1 I [illegible] 03Z08 I 19212 18209 I 06212 05Z09 V02   +3V
    O 10Z12 16Z09 I B08   12Z01 AJ2        I D13   14Z01   1121       I 14209 16Z02 I 08209 03Z07 I [illegible] 18Z03 I 06209 05Z07
      AC2         I B10   12Z07   08Z1     N 14205 14Z08 AR2          I 14212 16Z04 I 10209 03Z04 I 12212 18Z02 N [illegible] 04A04
        01Z1      N 12Z05 [illegible] AK2  O 14209 16Z02   1121       I 08212 16Z08 I 01209 03Z02 N 18211 17A04 N 05212 [illegible]
      AD2         O 12209 18Z03   08Z1     O 14212 16Z04 I B09   11Z01 I 10212 16Z09 N 03211 02A04 N 18212 17A03 O 05211   B04
        01Z1      O 12212 18Z02 I D09   08Z01 AN2        I B07   11Z07 N 16211 15A04 N 03212 02A03 O 16211   D10   VOLTAGES
    * D02   01Z07 AG2       *  I D03   08Z07   1921      N 11205 11Z08 N 16212 15A03 O 03211   B02 BB4       *     Z1
```

2-2-64 DEV.1961
7-29-64 161089

RESTRICTED

4 2 WAY OR S LSA INPUTS 2-2 EACH		3
DATE 09-22-64 PACH. ASSEMBLY		3
LOG 128A FRAME		3
CD PG 1 OF 1 P.N. 5803380		0
IBM CORP. PD BLK. BJ		1
		000