STANDARDS CODE	2-7045		SHEET 2 OF 2	5803436
CIRCUIT APPROVAL	JES	03-11-65	STATUS	ACTIVE
LOCATION	KINGSTON			RESTRICTED
RK CARD NUMBER	5816283 1		HOLE PATTERN	5816283
FRONT ARTWORK	DATE	CHANGE NO.	DATE	CHANGE NO
5816283				
BACK ARTWORK	06-03-64	DV336571		
5816283	03-16-65	W314844		

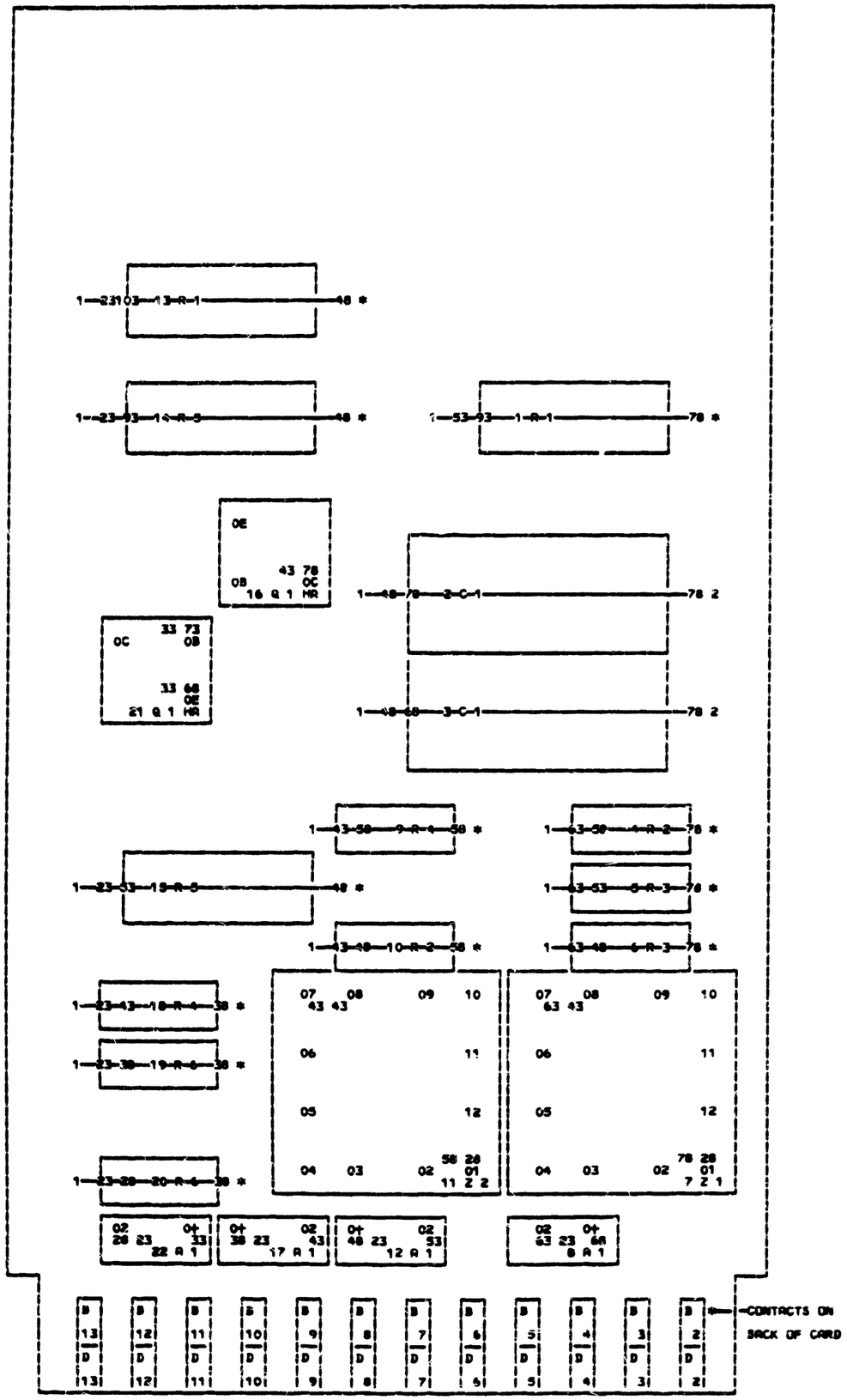

PIN	VOLT.
B11	+ 6
D03	+ 3
D08	GND
B12	-12
B06	- 3
D04	GND

CODE	PART NO	VALUE		QTY
R 1	479155	8.450K	.12 + 1	2
R 2	216443	750.000	.25 + 5	2
R 3	216457	3.600K	.25 + 5	2
R 4	216453	2.200K	.25 + 5	2
R 5	491210	953.000	.12 + 1	2
R 6	216445	1.000K	.25 + 5	2
C 1	360035	470. P		2
Q 1	369177	101 PNP		2
Z 1	361457	SLT MODULE		1
Z 2	361451	SLT MODULE		1
A 1	2414883	RC MODULE		4
HR	811157	SPACER		02

NOTES.

AA-ALL CIRCUITS MUST CONFORM TO ENG.SPEC. SHOWN ON SHEET 1.

AB-ASSEMBLE TO ENGINEERING SPECIFCATION 890913

AK-CARD HAS BEEN DECOUPLED 811800 IS NOT APPLICABLE.

HA-ASSEMBLE WITH P/N 811157 (TO-18) SPACER.

INTERNATIONAL BUSINESS MACHINES CORP.

NAME	CARD ASM-MODER DRIVER				
	TERMINATOR				
DESIGN	04-08-64	NIS	TYPE	2702	
DETAIL	04-08-64	NIS	SCALE	NONE	
CHECK	04-16-64	PZS	DRAW	709G	03-23-65
APPRO	04-16-64	REB	LaCoNo		LAMINATED

5803436