THIS PLD HAS BEEN HAND CHECKED AGAINST THE WIRING

SHEET 02 OF 9

000 41322

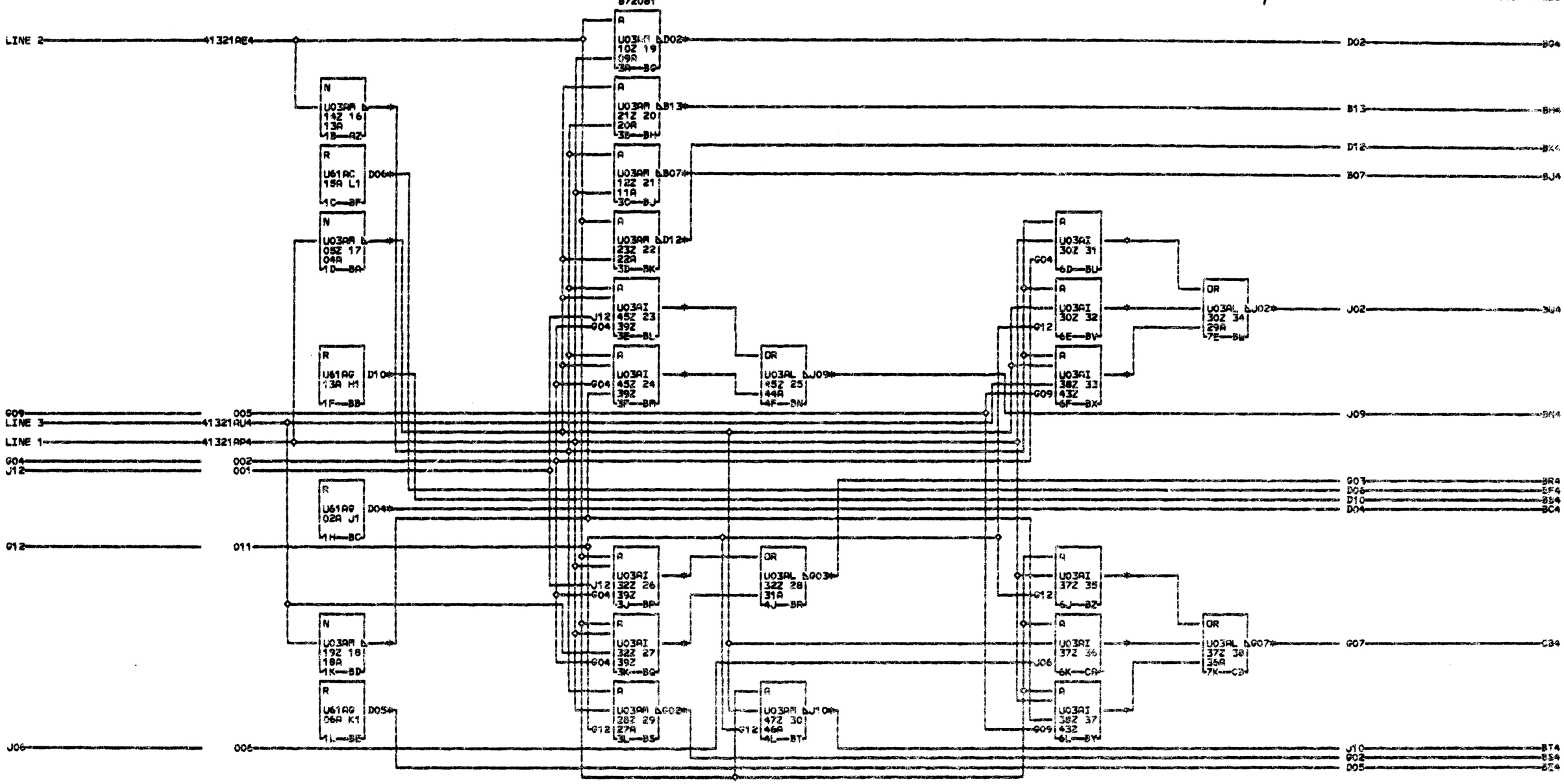


```
AZ4            0 05Z11 23Z04 0 19Z11 38Z02 N 21Z11 20A04   4522   3925   3Z22   3925 I 07Z11 28Z02 I 14Z11 30Z02 I 19Z11 38Z02 N 37Z11 36A04
  14Z3    13A1 0 05Z11 45Z03 BE4            0 21Z11    B13 BN4            I G12   28Z04 I 07Z11 30Z03 I G09   43Z11 0 37Z11    G07
I 34Z11 14A04 0 05Z11 43Z07    06A1          BJ4              4522   44A5   3Z22   31A5 N 28Z07 27A01 I G04   30Z04 N 43Z09 38Z12 VOLTAGES
N 14Z07 13A03 0 05Z11 47Z03 I D05    06A01    1Z23    11A2 I 14Z11 45Z02 I 34Z11 32Z02 N 28Z11 27A04 I 14Z11 30Z08 N 43Z02 38Z11 Z1
N 14Z11 13A04 0 05Z11 39Z09 BE4              I 14Z11 12Z04 I 05Z11 45Z03 I 07Z11 32Z03 0 28Z11    G02 I 05Z11 30Z09 0 38Z04 37Z10 V05 06   +6V
0 14Z11 21Z03 0 05Z11 38Z10    15A4          I 07Z11 12Z03 I J12   45Z04 I J12   32Z04 BT4            I G12   30Z07 0 38Z07 30Z10 Z2 Z6
0 14Z11 12Z04 0 05Z11 37Z08 I D06    15A04 N 12Z07 11A01 I G04   39Z05 I G04   39Z12    4723    46A2 N 30Z12 29A03 BZ4             V13      -3V
0 14Z11 45Z02 BB4              BG4          N 12Z11 11A04 I 14Z11 45Z08 I 34Z11 32Z09 I 34Z11 47Z02 N 30Z11 29A04    3722             V15      +6V
0 14Z11 45Z06    13A1            10Z3    09A2 0 12Z11    B07 I 05Z11 45Z07 I 07Z11 32Z08 I 05Z11 47Z03 0 30Z11    J02 CA4             V16      GND
0 14Z11 28Z03 I D10    13A01 I 34Z11 10Z04 BK4              I G04   45Z09 I 03Z11 38Z07 I G12   47Z04 BX4                3722             Z3 Z4
0 14Z11 30Z02 BC4              X 07Z11 10Z03    2323    22A1 I 19Z11 39Z06 I G04   39Z10 N 47Z07 46A01    3821    4325 CB4             V06      +6V
0 14Z11 30Z08    02A1            N 10Z07 09A01 I 34Z11 23Z03 N 39Z03 45Z06 N 39Z09 32Z06 N 47Z11 46A04 BY4                3722    36A5 V08      -3V
0 14Z11 38Z09 I D04    02A01 N 10Z11 09A04 I 05Z11 23Z04 N 39Z04 45Z05 N 39Z02 32Z05 0 47Z11    J10    3821    4325 I 34Z11 37Z04 V12      GND
BP4            BD4              0 10Z11    D02 N 23Z03 22A03 N 45Z11 44A04 N 32Z12 31A03 BU4            I 14Z11 38Z09 I 07Z11 37Z02 A1 A3 A4 A5
  05Z3    04A2    1923    18A2 BH4              N 23Z11 22A04 N 45Z12 44A03 N 32Z11 31A04    30Z2            I 06Z11 36Z10 I G12   37Z03 V02      +3V
I 07Z11 05Z06 I 03Z11 19Z04    2123    20A2 0 23Z11    D12 0 45Z11    J09 0 32Z11    G03 BV4            I 03Z11 38Z08 I 34Z11 37Z07
N 05Z07 04A01 N 19Z11 18A04 I 05Z11 21Z04 BL4                BP4              BS4              30Z2            I G09   43Z12 I 05Z11 37Z08
N 05Z11 04A04 N 19Z07 18A01 I 14Z11 21Z03    4522    3925    3Z22    3925    2823    27A2 BW4            I 34Z11 38Z01 I J06   37Z09
0 05Z11 21Z04 0 19Z11 39Z06 N 21Z07 20A01 BM4      *    BQ4      *    I 14Z11 28Z03    30Z2    29A5 I 07Z11 38Z03 N 37Z12 36A03
```

4-7-68 DEV 2851
09-07-64 151460

RESTRICTED

DIVIDE DECODE			
DATE 09-30-64	MACH.	ASSEMBLY	
LOG 115	FRAME		
CD PG 2 OF 2	P.N. 5804132		
IBM CORP.	PD	BLK.	CC

4 1 3 2 2 000